

TAX LOT SEGREGATION AND BOUNDARY LINE ADJUSTMENT

PORTION OF NORTH 1/2 SEC. 2, T.17N., R.20E., W.M. KITITAS COUNTY, WASHINGTON.

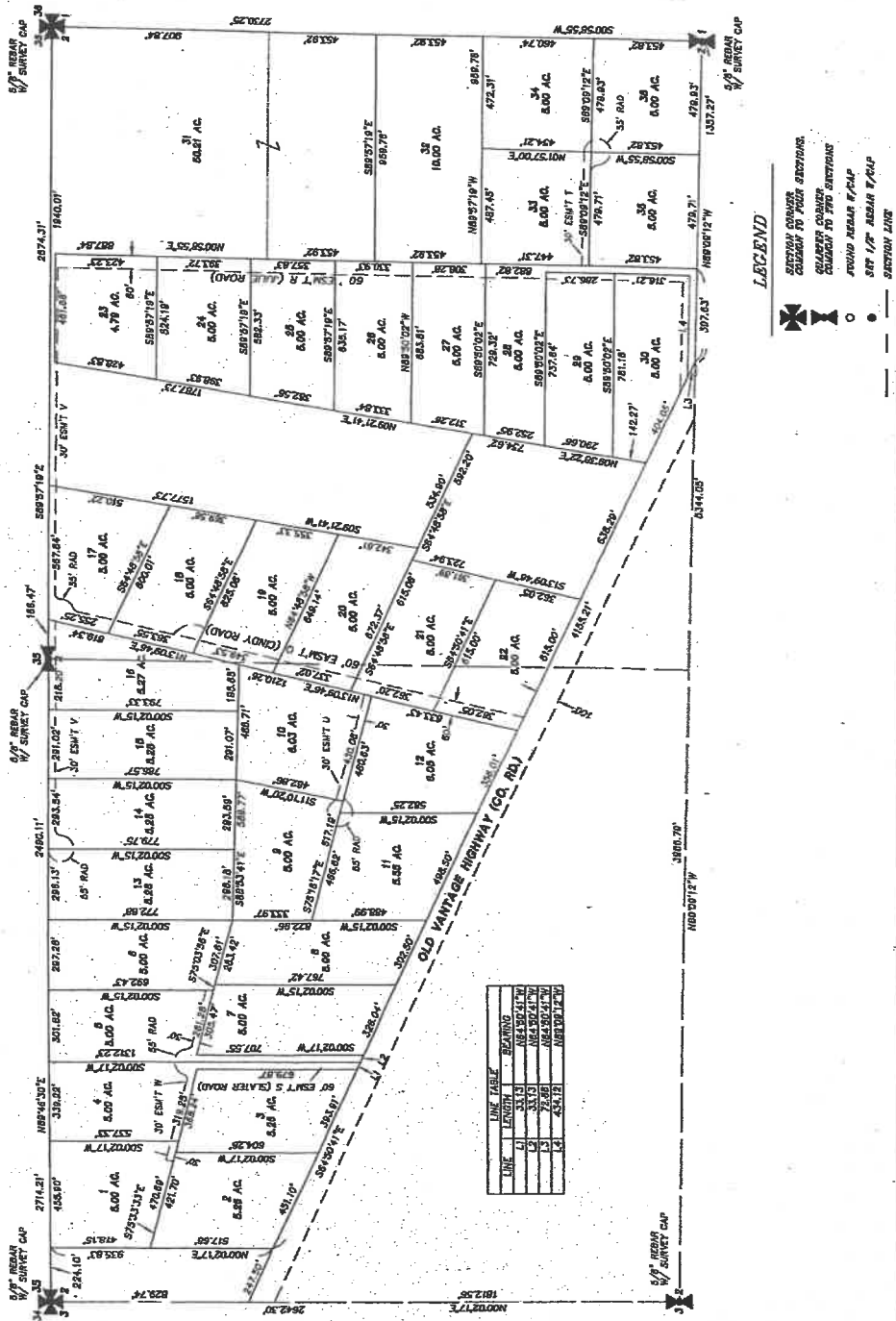

LINE	LENGTH	BEARING
1	33.13	N89°54'47\"
2	33.13	N89°54'47\"
3	43.12	N89°54'47\"
4	43.12	N89°54'47\"



INDEX LOCATION
SECTION 2, T.17N., R.20E., W.M.

LEGEND

- SECTION CORNER
- CORNER TO ROAD
- ROAD CORNER
- ROAD CORNER TO ROAD
- ROAD CORNER TO ROAD
- ROAD CORNER TO ROAD
- ROAD CORNER TO ROAD
- ROAD CORNER TO ROAD

TAX LOT SEGREGATION
FOR BEHAVIOR
BY
FOR BEHAVIOR

A PORTION OF THE NORTH 1/2 OF SEC. 2, T.17N., R.20E., W.M.,
KITITAS COUNTY,
OWN BY
DATE 1/2005
JOB NO. 02845
SCALE 1\"

EASTSIDE CONSULTANTS, INC.
ENGINEERS-SURVEYORS
214 PENNSYLVANIA AVE.
PUNJIC, WA 98924
PHONE (509) 425-1234
FAX (509) 425-1234

BY
D. NELSON
1 OF 2

SURVEYOR'S CERTIFICATE

This map correctly represents a survey made by me or under my direction in conformance with the request of **DAVID P. PIERCE** on **1/2005** in accordance with the provisions of the Surveying Act of the State of Washington, Chapter 70A RCW.

.....**DAVID P. PIERCE**.....
Surveyor
Certificate No. **16082**

RECORDER'S CERTIFICATE 200501040215

Filed for record this **16** day of **July**, 2005 at **10:18 AM** in book **20** of **Washington** set page **21** at the request of **DAVID P. PIERCE**.

.....**DAVID P. PIERCE**.....
County Auditor

200501040215

200501060045

30/218

200501060045

TAX LOT SEGREGATION AND BOUNDARY LINE ADJUSTMENT

PORTION OF NORTH 1/2 SEC 2, T.17N., R.20E., W.M. KITITIAS COUNTY, WASHINGTON.

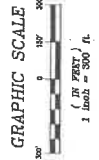

- NOTES:**
1. THE PURPOSE OF THIS SURVEY IS TO SEGREGATE AND THEN BOUNDARY LINE ADJUST THE PARCELS TO THE CONFIGURATION SHOWN HEREON.
 2. A FIELD SURVEY WAS NOT PERFORMED FOR THIS RECORD OF SURVEY. ALL INFORMATION SHOWN HEREON IS BASED ON RECORD DATA. A SITE VISIT HAS NOT BEEN PERFORMED TO DETERMINE IF MONUMENTS SET FOR PREVIOUS SURVEYS, PERFORMED BY ME (DAVID P. NELSON), STILL REMAIN.
 3. THIS SURVEY DOES NOT PURPORT TO SHOW ALL EASEMENTS OF RECORD OR OTHERWISE.
 4. FOR ADDITIONAL SURVEY INFORMATION, CORNER DOCUMENTATION, AND BASIS OF BEARINGS SEE SURVEY RECORDED IN BOOK 19 OF SURVEYS, PAGE 231, UNDER AUDITORS FILE No. 587849, AND SHORT PLATS 94-05, 94-06, 94-07 ALL FILED IN BOOK D OF SHORT PLATS AT PAGES 111-112, 113-114, 115-116, RESPECTIVELY, UNDER AUDITORS FILE No. 572101, 572102, AND 572103, RESPECTIVELY, RECORDS OF KITITIAS COUNTY, STATE OF WASHINGTON.
 5. IT IS NOT WITHIN THE SCOPE OF WORK FOR THIS PROJECT TO SET THE LOT CORNERS DELINEATED ON THIS SURVEY.
 6. THE EASEMENTS DELINEATED HEREON ARE RESERVED FOR INGRESS EGRESS ACCESS AND UTILITIES.

- LEGAL DESCRIPTIONS:**
- PARCELS 1-36 OF THAT CERTAIN SURVEY AS RECORDED ON January 14, 2005 IN BOOK 20 OF RECORDS OF KITITIAS COUNTY, STATE OF WASHINGTON, UNDER AUDITORS FILE No. 200501060045.
- EASEMENT 9 AS ILLUSTRATED ON THAT CERTAIN SURVEY AS RECORDED ON January 14, 2005 IN BOOK 20 OF SURVEYS AT PAGES 217, 218, UNDER AUDITORS FILE No. 200501060045, RECORDS OF KITITIAS COUNTY, STATE OF WASHINGTON.
- EASEMENT 10 AS ILLUSTRATED ON THAT CERTAIN SURVEY AS RECORDED ON January 14, 2005 IN BOOK 20 OF SURVEYS AT PAGES 217, 218, UNDER AUDITORS FILE No. 200501060045, RECORDS OF KITITIAS COUNTY, STATE OF WASHINGTON.
- EASEMENT 11 AS ILLUSTRATED ON THAT CERTAIN SURVEY AS RECORDED ON January 14, 2005 IN BOOK 20 OF SURVEYS AT PAGES 217, 218, UNDER AUDITORS FILE No. 200501060045, RECORDS OF KITITIAS COUNTY, STATE OF WASHINGTON.
- EASEMENT 12 AS ILLUSTRATED ON THAT CERTAIN SURVEY AS RECORDED ON January 14, 2005 IN BOOK 20 OF SURVEYS AT PAGES 217, 218, UNDER AUDITORS FILE No. 200501060045, RECORDS OF KITITIAS COUNTY, STATE OF WASHINGTON.
- EASEMENT 13 AS ILLUSTRATED ON THAT CERTAIN SURVEY AS RECORDED ON January 14, 2005 IN BOOK 20 OF SURVEYS AT PAGES 217, 218, UNDER AUDITORS FILE No. 200501060045, RECORDS OF KITITIAS COUNTY, STATE OF WASHINGTON.
- EASEMENT 14 AS ILLUSTRATED ON THAT CERTAIN SURVEY AS RECORDED ON January 14, 2005 IN BOOK 20 OF SURVEYS AT PAGES 217, 218, UNDER AUDITORS FILE No. 200501060045, RECORDS OF KITITIAS COUNTY, STATE OF WASHINGTON.



INDEX LOCATION:
SEC. 2, T. 17N. R. 20E. W.M.

RECORDER'S CERTIFICATE <u>200501060045</u> Filed for record this <u>6</u> day of <u>May</u> , 2005 at <u>10:04</u> in book <u>20</u> of <u>SURVEYS</u> at page <u>218</u> at the request of <u>DAVID P. NELSON</u> County Auditor County of <u>Kititias</u>		SURVEYOR'S CERTIFICATE This map correctly represents a survey made by me or under my direction in conformance with the requirements of the Survey Recording Act of the request of <u>RON SLATER</u> in <u>JAN</u> , 2004. <u>DAVID P. NELSON</u> Certificate No. <u>1092</u>	
EASTSIDE CONSULTANTS, INC. ENGINEERS-SURVEYORS 214 BRUSH BLVD. S.E. CLE ELIJK, WASHINGTON 98922 PHONE: 1800992-7483 FAX: 1800992-7538		TAX LOT SEGREGATION PREPARED FOR RON SLATER A PORTION OF THE NORTH 1/2 OF SEC. 2, T.17N., R.20E., W.M. KITITIAS COUNTY DWN BY <u>D. PIERCE</u> DATE <u>1/2005</u> CHKD BY <u>D. NELSON</u> SCALE <u>1"=300'</u> JOB NO. <u>02845</u> SHEET <u>2</u> OF <u>2</u>	